

# Victoriana

## Daisy Bell

## Two Lovely Black Eyes

## After the Ball is Over

## I'm Forever Blowing Bubbles

## A Medley of Maggots

## Jack's Maggot

Jack's Maggot

Chords: D, G, A7, D, (Bm), E7, A7

Chords: D, G, A7, D, A7, 1. D, 2. D

Chords: (Bm), G, A7

Chords: D, Em, A7, 1. D, 2. D (D7)

*segue*

## Dick's Maggot

Dick's Maggot

Chords: G, D7, G, G, D7, G

Chords: G, D7, G, G, D7, G

Chords: D, G, A7, D, (Em), A7, D7

Chords: G, C, Am, D7, G, C, D7, G

*segue*

Draper's Maggot

Mr. Beveridge's Maggot

## Humoresque (Dvorak)

- Staff 1:** Chords: G, C, G, D7. Melody: G4, A4, B4, C5, B4, A4, G4.
- Staff 2:** Chords: G, C, G, D7, G. Melody: G4, A4, B4, C5, B4, A4, G4.
- Staff 3:** Chords: G, C, G, D7. Melody: G4, A4, B4, C5, B4, A4, G4.
- Staff 4:** Chords: G, C, G, D7, G. Melody: G4, A4, B4, C5, B4, A4, G4.
- Staff 5:** Chords: G, C, E7, Am, D7, G. Melody: G4, A4, B4, C5, B4, A4, G4.
- Staff 6:** Chords: C, E7, Am, D7, G, Gdim, D7. Melody: G4, A4, B4, C5, B4, A4, G4.
- Staff 7:** Chords: G, C, G, D7. Melody: G4, A4, B4, C5, B4, A4, G4.
- Staff 8:** Chords: G, C, Gm, A7, D7, G. Melody: G4, A4, B4, C5, B4, A4, G4.

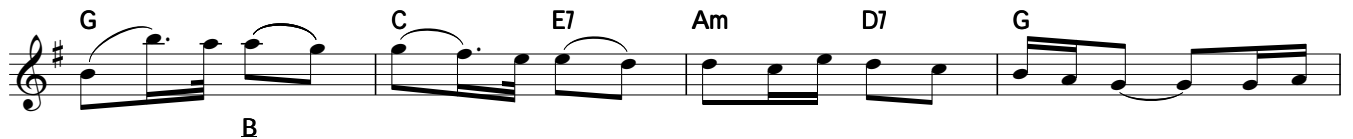

# The Soul of Spain

Tango (Albeniz)

Chords: C, Dm, G7, C, A7, Dm, F, C, Dm, G7, C

*segue*

# Spanish Dance (Mozkowski)

Chords: C7, Fm, G7, Gdim, C7, Fm, G7, C, C7, Fm, G7, Gdim, C7, Fm, Bbm, C7, Fm, F, Bb, Gm

## O Sole Mio

(Solo) G C Am D7  
 G (solo) G C  
 B  
 Am G D7 G (solo) G  
 Am D7 G  
 B E#  
 Cm G D7  
 B  
 G (solo) G Am  
 B  
 D7 G Cm  
 E#  
 G D7 G  
 D

## Santa Lucia

C G7 C G7  
 C F C  
 E A  
 G7 C F  
 E  
 C G7 C  
 A  
 D A7 D A7  
 D G D  
 E# B  
 A7 D G  
 E#  
 D A7 D  
 B

# A Gilbert & Sullivan Medley

## The Pirates of Penzance (With Cat-like Tread)

## HMS Pinafore (Little Buttercup)

The Mikado (The Sun Whose Rays)

The Gondoliers (Dance the Cachucha)

# Playford Collection

## Portsmouth

Chords: G, C, G, D7, G, C, G, D7, G, C, G, D7, G

*segue*

## Lilli Burlero

Chords: G, D7, G, C, D7, G, G, D7, G, C, D7, G, C, G, D7, G

*segue*

## The Twenty-Ninth of May

Chords: D, G, D, G, A7, D, D, G, D, G, A7, D, G, Em, A7, D, G, A7, Em, A7, D

# Old London Town

## Oranges and Lemons

## Cherry Ripe

## Follow the Band

# Highland Fling

Scotland the Brave

G/C (drone)

segue

# My Bonny Lies Over the Ocean

C F C D7

G7 C F C F G7

C F D7 G7 C

E F D7 G7 C (C7)

segue

Auld Lang Syne

Loch Lomond

# Across the Irish Sea

## The Minstrel Boy

## Londonderry Air

## Cockles and Mussels

# French Folk

## Sur le Pont d'Avignon

## J'ai Perdu le Doh (de Ma Clarinette)

## Allouette

## Au Claire de la Lune

# Mattinata (Leoncavallo)

20

Chords and markings in the score include: F, Bb, Gm, C7, F, A, D7, Gm, Am, E7, Am, C7, F, Bb, Gm, C7, F, Cdim, A, C, G7, C7, F, Fdim, Am, E7, C7, Gdim, Dm, E, G7, F, Db, F, C7, F, B, C, C, Fdim, Am, E7, C7, Gdim, E, Dm, G7, F, Db, F, C7, F, B, C, C.

# Folk Dance (Chris Allen)

Chord symbols: F, C7, Gm, F7, Bb, G7, C, D7, G, Dm, C.

Performance instructions: *de*, *vi*, *Fine only*, *D.S. al Fine*.

# Old English

## Country Garden

G C D7 G C D7 G  
 G C D7 G C D7 G  
 G D7 G D7 G A7 D D7  
 G C D7 G C D7 G  
 C G C D7 G  
 C G C D7 G  
 G D7 G D7 G A7 D D7  
 G C D7 G C D7 G

*segue*

Early One Morning

Chords for 'Early One Morning':

- Staff 1: C, F, D7, G, G7, C
- Staff 2: F, G7, C, F, D7, G, G7
- Staff 3: C, F, G7, C, G7, C
- Staff 4: G7, C, F, Dm, G7, C, G7
- Staff 5: C, G7, C, F, Dm, G7, C (C7)

Other markings: E, E#, B, segue

The Floral Dance

Chords for 'The Floral Dance':

- Staff 1: F, C7, F, Bb, F
- Staff 2: C7, F, Bb, F, C7, F, C7, F
- Staff 3: C7, F, Bb, F
- Staff 4: C7, F, Bb, F, C7, F