41. As a Leaf Falls
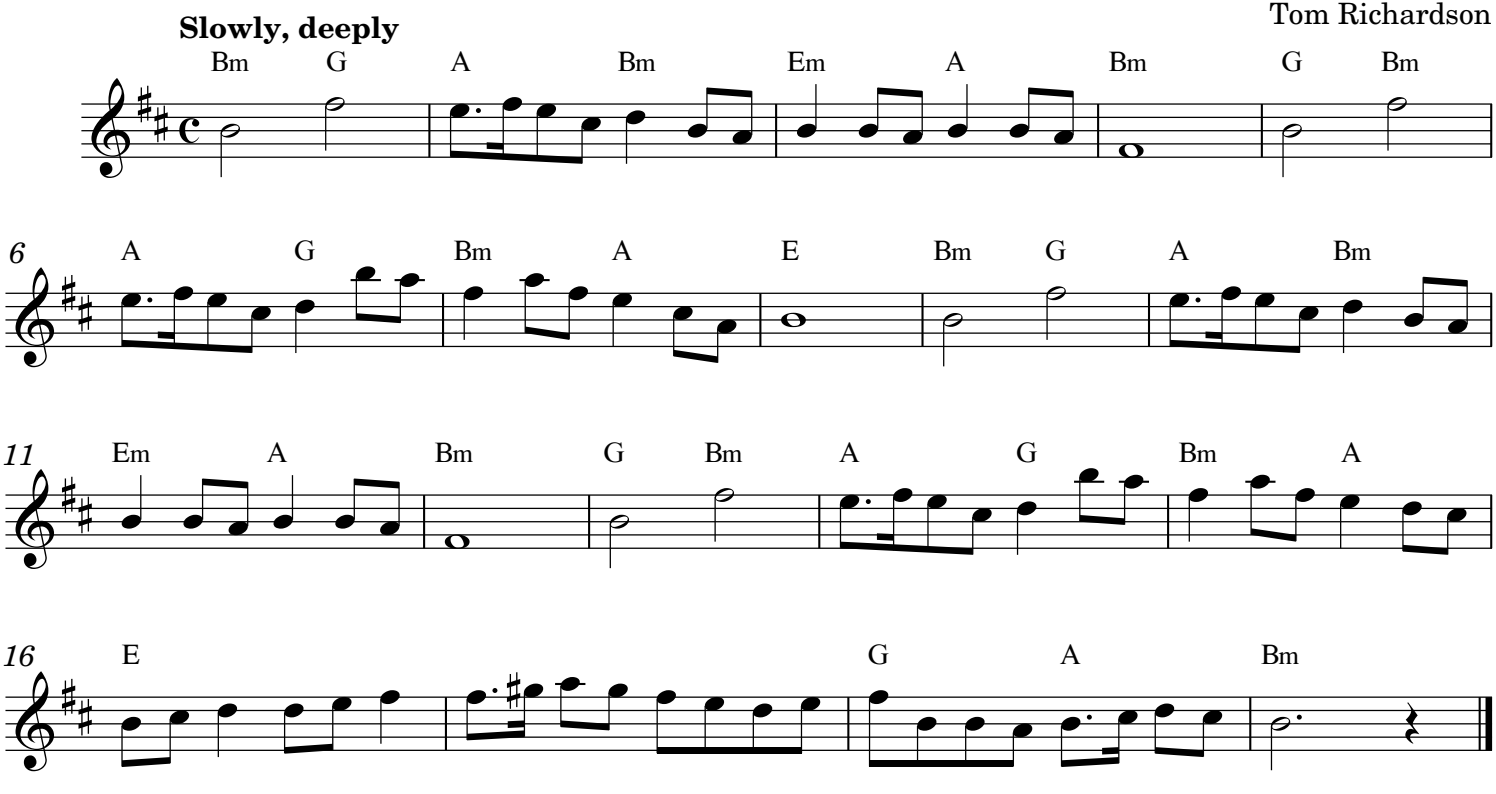
Tom Richardson