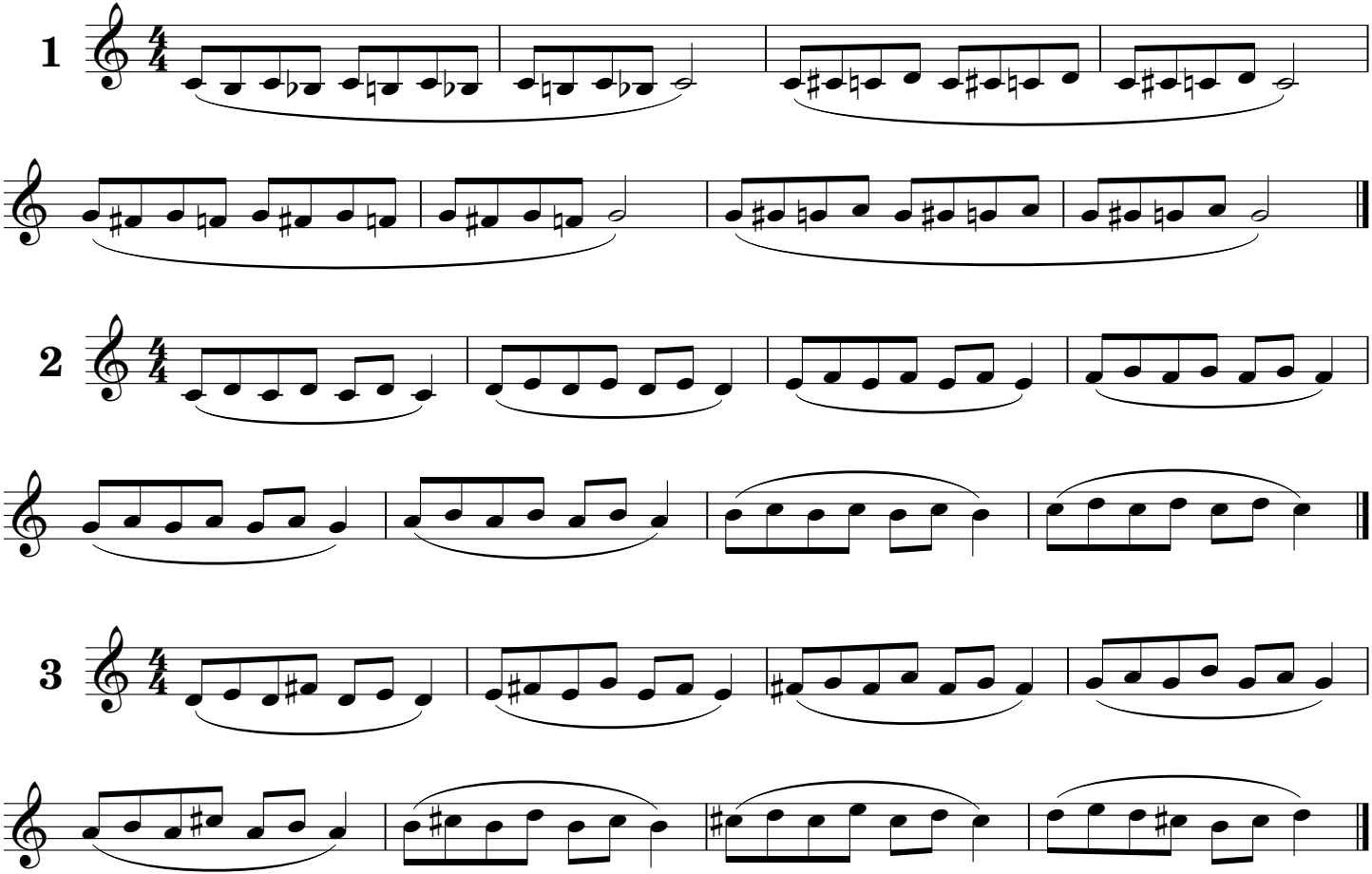17. Finger Exercises