

# Excursions

for Double Bass Quartet

Armand Russell

Allegro con moto ♩ = 120

- Double Bass 1: Treble clef, notes G2, A2, B2, C3, D3, E3.
- Double Bass 2: Treble clef, notes G2, A2, B2, C3, D3, E3.
- Double Bass 3: Bass clef, notes G1, A1, B1, C2, D2, E2.
- Double Bass 4: Bass clef, notes G1, A1, B1, C2, D2, E2.

- Double Bass 1: Treble clef, notes G2, A2, B2, C3, D3, E3, F3, G3.
- Double Bass 2: Treble clef, notes G2, A2, B2, C3, D3, E3, F3, G3.
- Double Bass 3: Bass clef, notes G1, A1, B1, C2, D2, E2, F2, G2.
- Double Bass 4: Bass clef, notes G1, A1, B1, C2, D2, E2, F2, G2.

Lento ♩ = 60

56

63

68

**G**

97

*f*

*p*  $\longleftarrow$  *f*

J

101

*fp*

*fp*

*fp* *f* *p*

*f* *p* *f*

105

*f*

*f*

*f*

# Excursions

for Double Bass Quartet

DOUBLE BASS 1

Armand Russell

Allegro con moto ♩ = 120

**A**

**B**

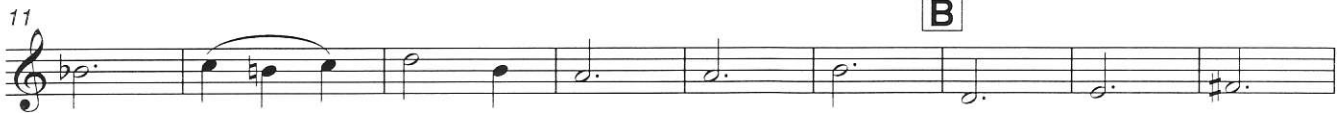

**C**

**D**

**E**

**F**

Lento ♩ = 60

# Excursions

for Double Bass Quartet

DOUBLE BASS 4

Armand Russell

Allegro con moto ♩ = 120

8 **A** 8 **B** pizz. *p*

22 **C** arco *p* pizz.

30 **D** *ff*

36 **E** arco *ff* *p*

45 **F** *f*

Lento ♩ = 60

56 *ff* *pp*

64 *f* *pp* *f*