Chants de la Terre
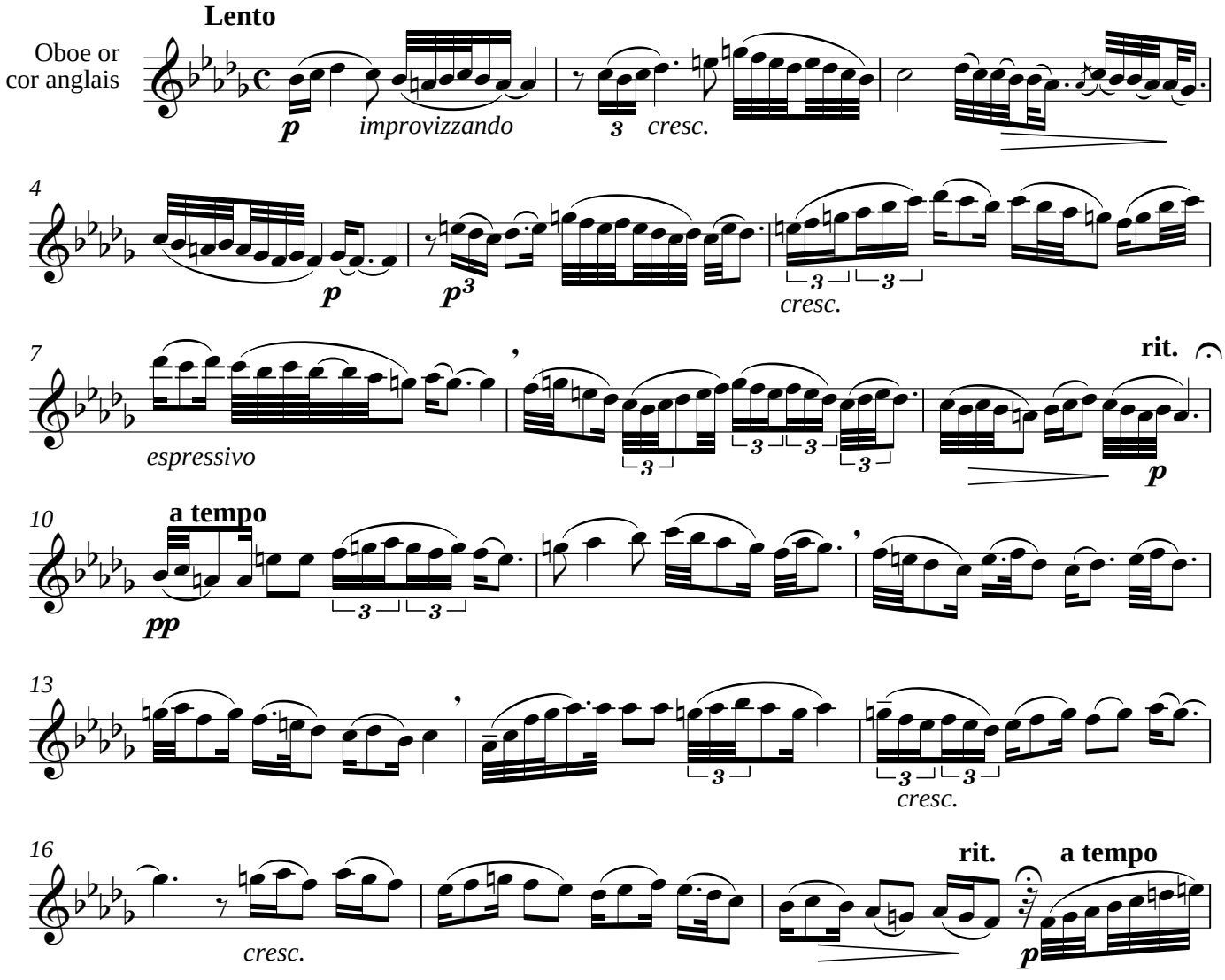
Ayser Vançin